

A Property for Your Consideration...

Presented by: JOANN KENNEDY
 LATTER & BLUM INC/REALTORS
jak@joannkennedy.com
 Phone: 504-367-2743 ext. 25221
 Cell: 504-236-6348

GRETNA

3709 LAKE ASPEN W DR

\$365,000

Ref #: 824189

Subdivision: STONEBRIDGE

Bedrooms: 4

Full Baths: 2

Half Baths: 1

Age: 23 / None

Assoc:



Style: Traditional

Living Area SqFt: 3,220

Lot Size: 90 X 125

Lot Desc: Regular

Stories: 1.000

Acres: 0.000

Car Storage: Garage, Two

Foundation: Slab

Roof: Seal Tab

Condition EXCE

Pool: None

Spa:

Fireplace: Wood

Patio: Covered, Wood

Warranty: Y

Home Owner Fee: Y

Gas: Natural

Electric: Entergy

Sewer: City

Water: Public

Air: Two, Central

Heat: Two, Heat Pump

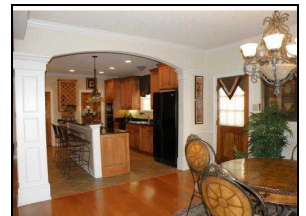

LARGE SINGLE STORY WITH OPEN FLOOR PLAN. BEAUTIFUL UPDATED KITCHEN, LARGE MASTER SUITE. BACKYARD OASIS WITH POND, FOUNTAIN, AND DECK AREA. MANY UPDATES. DOUBLE LEADED GLASS ENTRY. CIRCULAR DRIVE PLUS GARAGE. 1 YR PRESTIGE WARRANTY. GREENHOUSE OR STORAGE SHED..

Exterior: Brick

Appliance Included: CookTop, Disposal, Dishwasher
 Microwave, Oven,

Additional Features: Cathedral Ceilings, Hydro Tub, Pantry,

Exterior Features: Fence



ENTER STONEBRIDGE AT WALL BLVD CONTINUE ON LAKE TIMEBLANE TURN RIGHT ON LAKE ASPEN S AND TURN LEFT ON LAKE ASPEN W

